

18 Lakeview

SCANNED

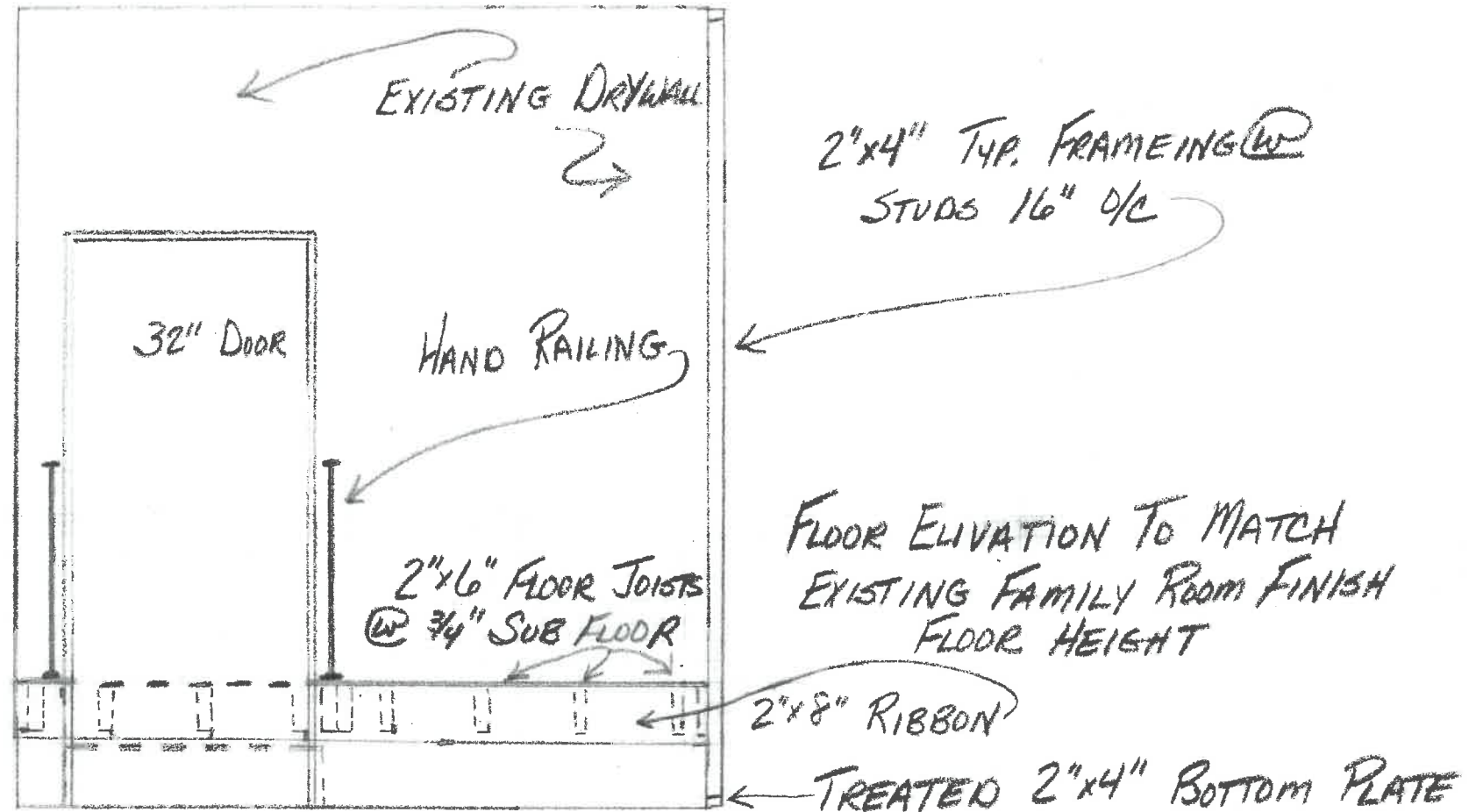

NORTH WALL ELEVATIONS

SCALE = 1/2" = 1' 0"

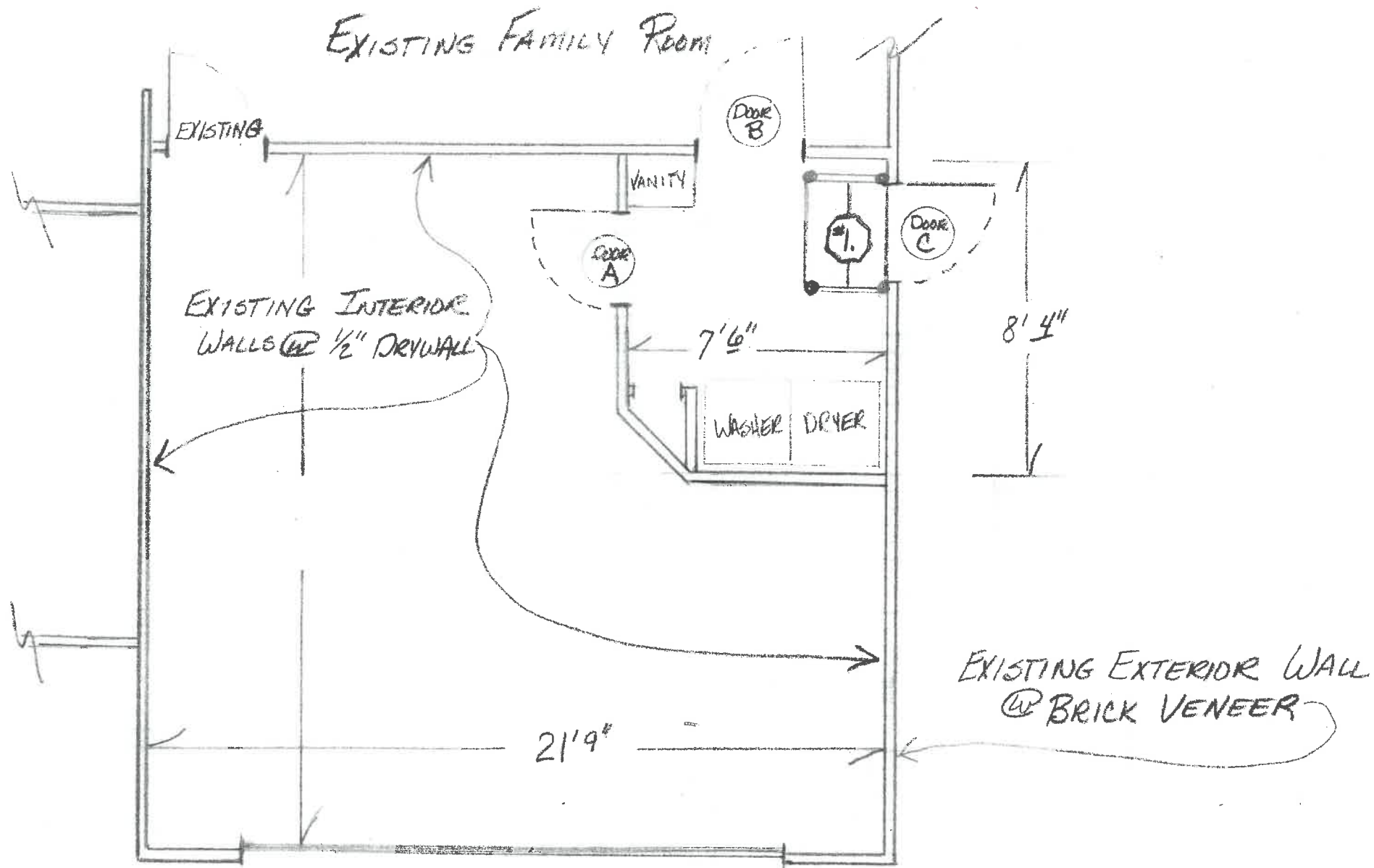

* DOOR DETAILS

- (A) = R.O. FOR NEW 2'6" x 6'8" R.H. SWING DOOR
- (B) = CUT OPENING INTO EXISTING INTERIOR WALL @ 1/2" DRYWALL + PANELING ON ONE SIDE. R.O. FOR NEW 3'0" x 6'8" R.H. SWING DOOR
- (C) = REMOVE EXISTING INSWING R.H. DOOR, + REPLACE @ NEW EXTERIOR L.H. SWING DOOR

* STEP DETAILS

- (#1) = FRAME IN FOR TWO 12" WIDE @ RISERS AT DOOR #C

* NOTES

1. EXISTING FAMILY ROOM CEILING JOISTS WILL HAVE TO BE SHORED UP WHILE DOOR #B HEADER IS CUT IN
2. EXISTING GARAGE HAS 1/2" DRYWALL CEILING THAT WILL ALSO ACT AS CEILING FOR UTILITY ROOM
3. OWNER TO PROVIDE ELECTRICAL, PLUMBING, + HEATING NEEDS

18 LAKEVIEW
 GARAGE/UTILITY FLOOR PLAN
 SCALE = 1/4" = 1' 0"



18 LAKEVIEW
NAPOLEON



EAST ELEVATION 1/4" = 1' SCALE

*LOOK WE WANT

*SLOPE TO MATCH EXISTING

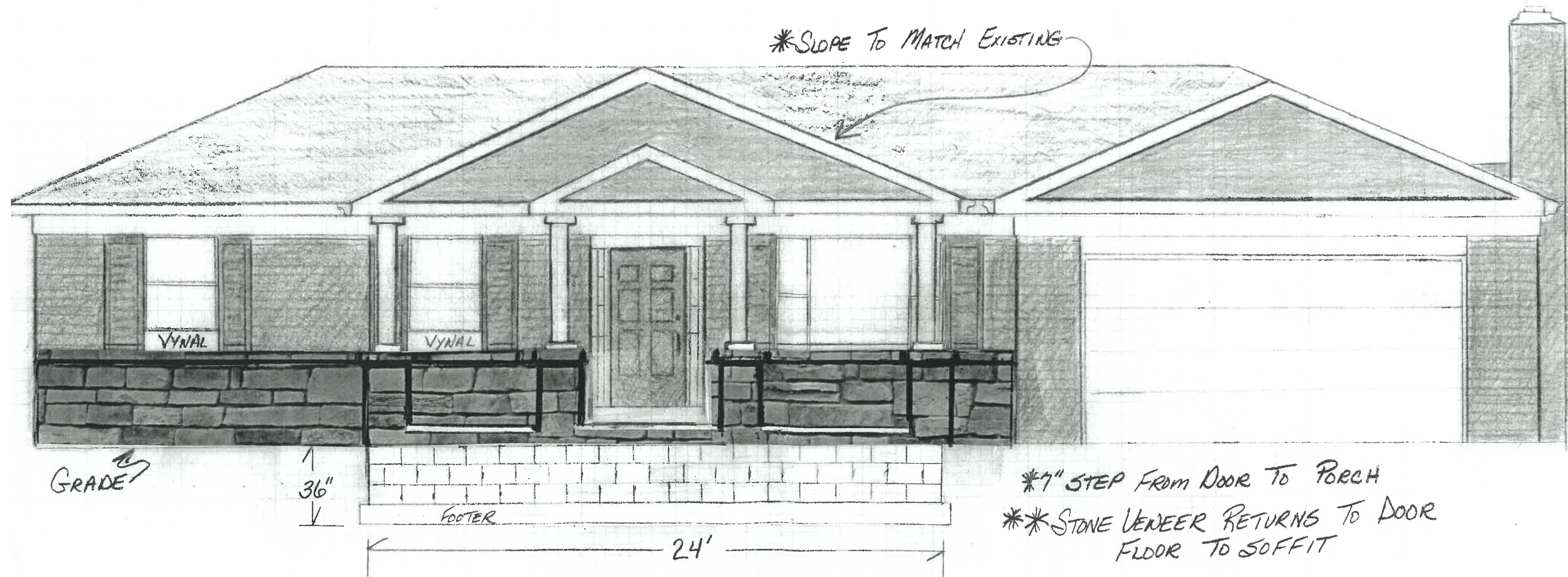

GRADE

36"

FOOTER

24'

*7" STEP FROM DOOR TO PORCH
**STONE VENEER RETURNS TO DOOR
FLOOR TO SOFFIT